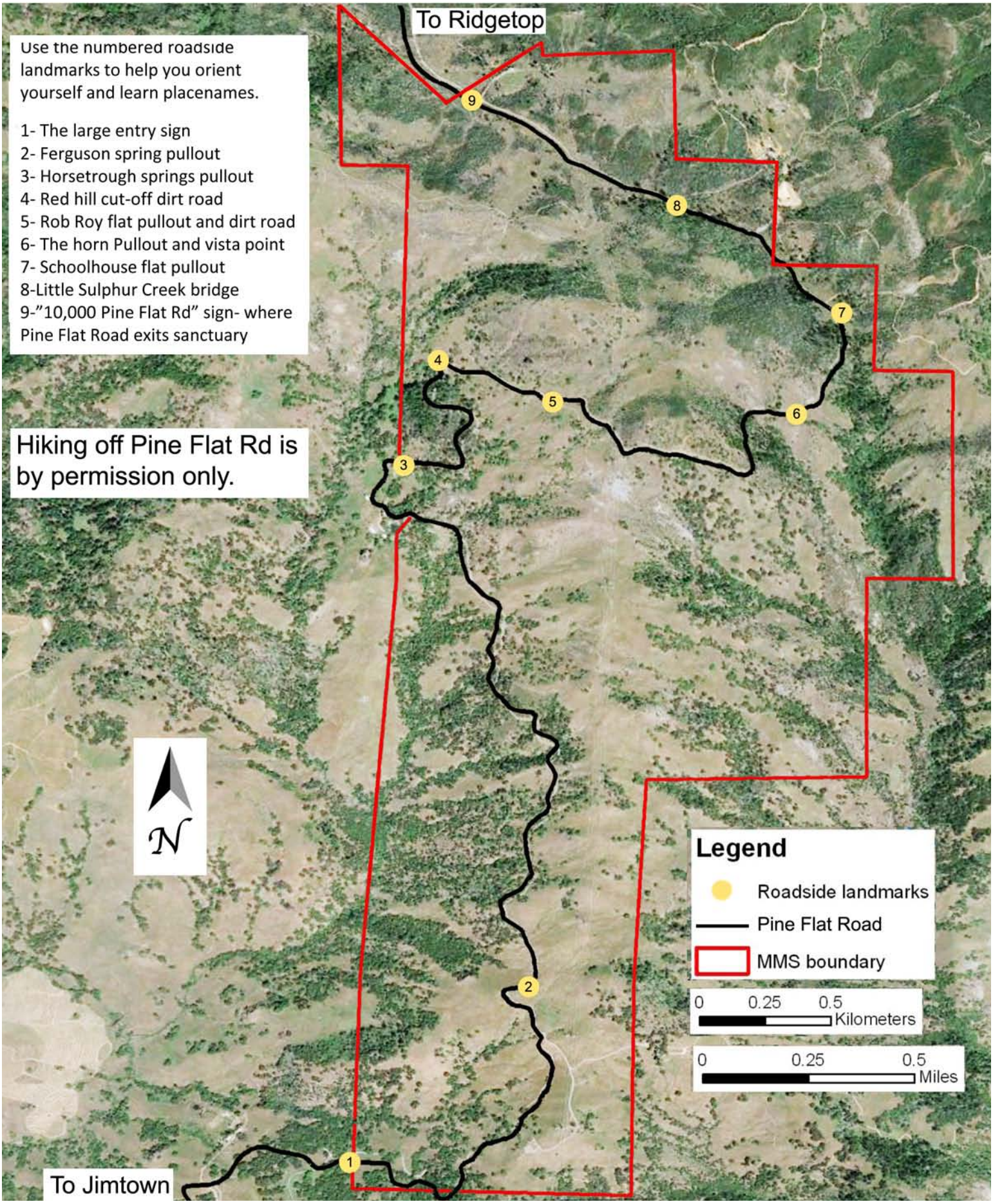Mayacamas Mountains Sanctuary